GAVOTTE

Clar Sib

TRAD

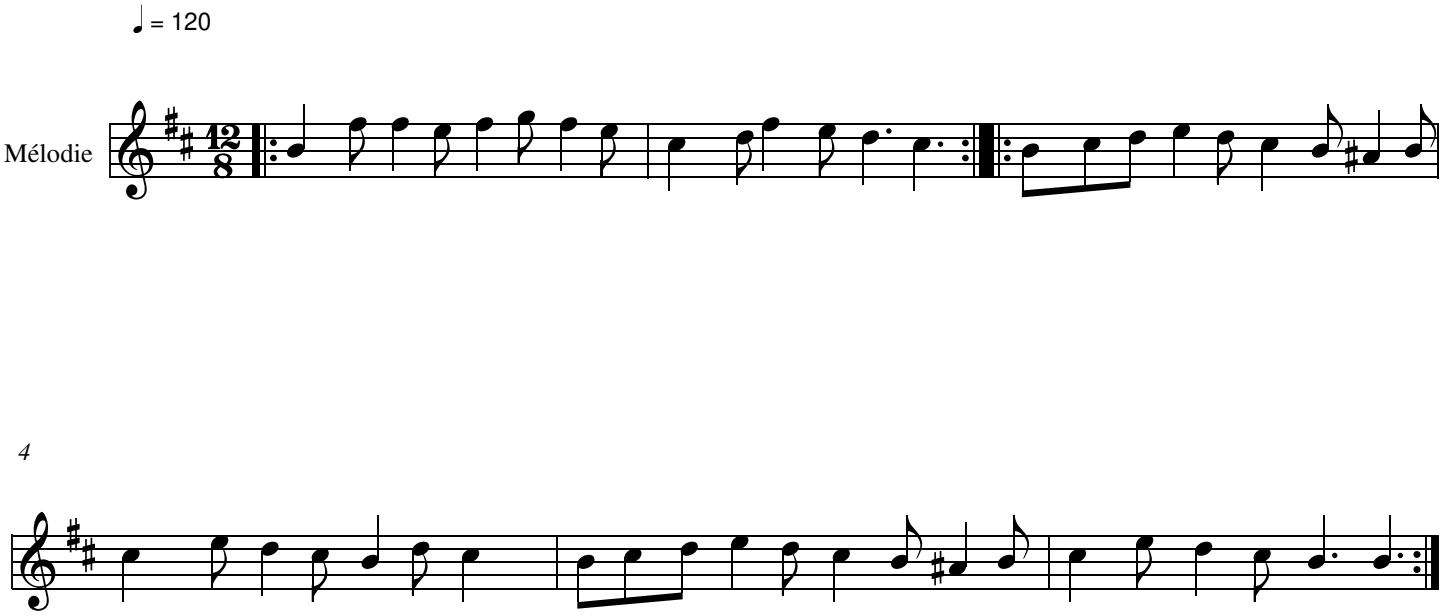

© 2021 Hervé BLEIN