# *Scottich du Biros*

Scottich *Trad.*

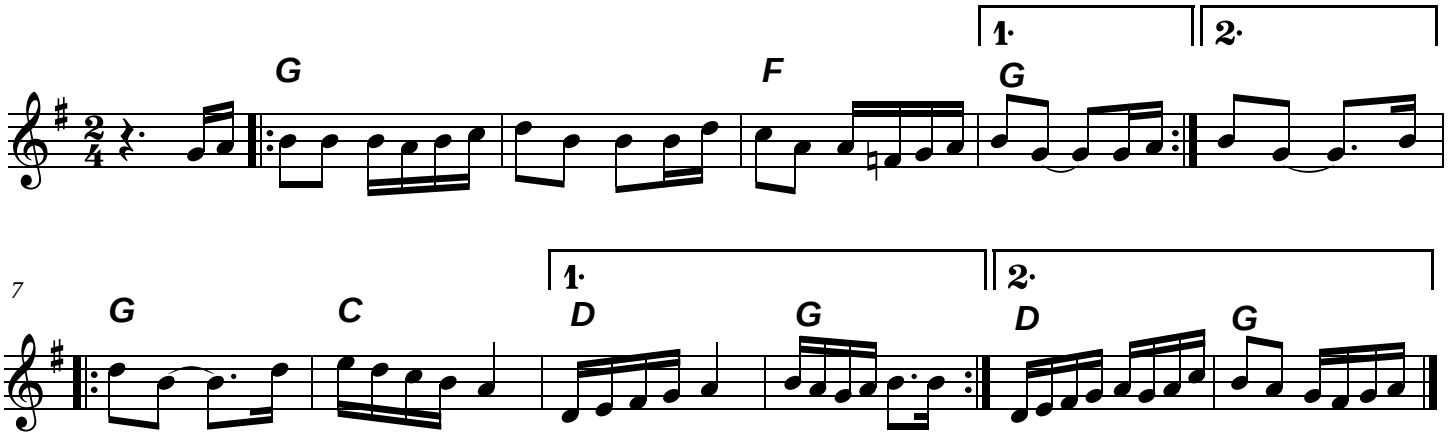





© 2016 Cha