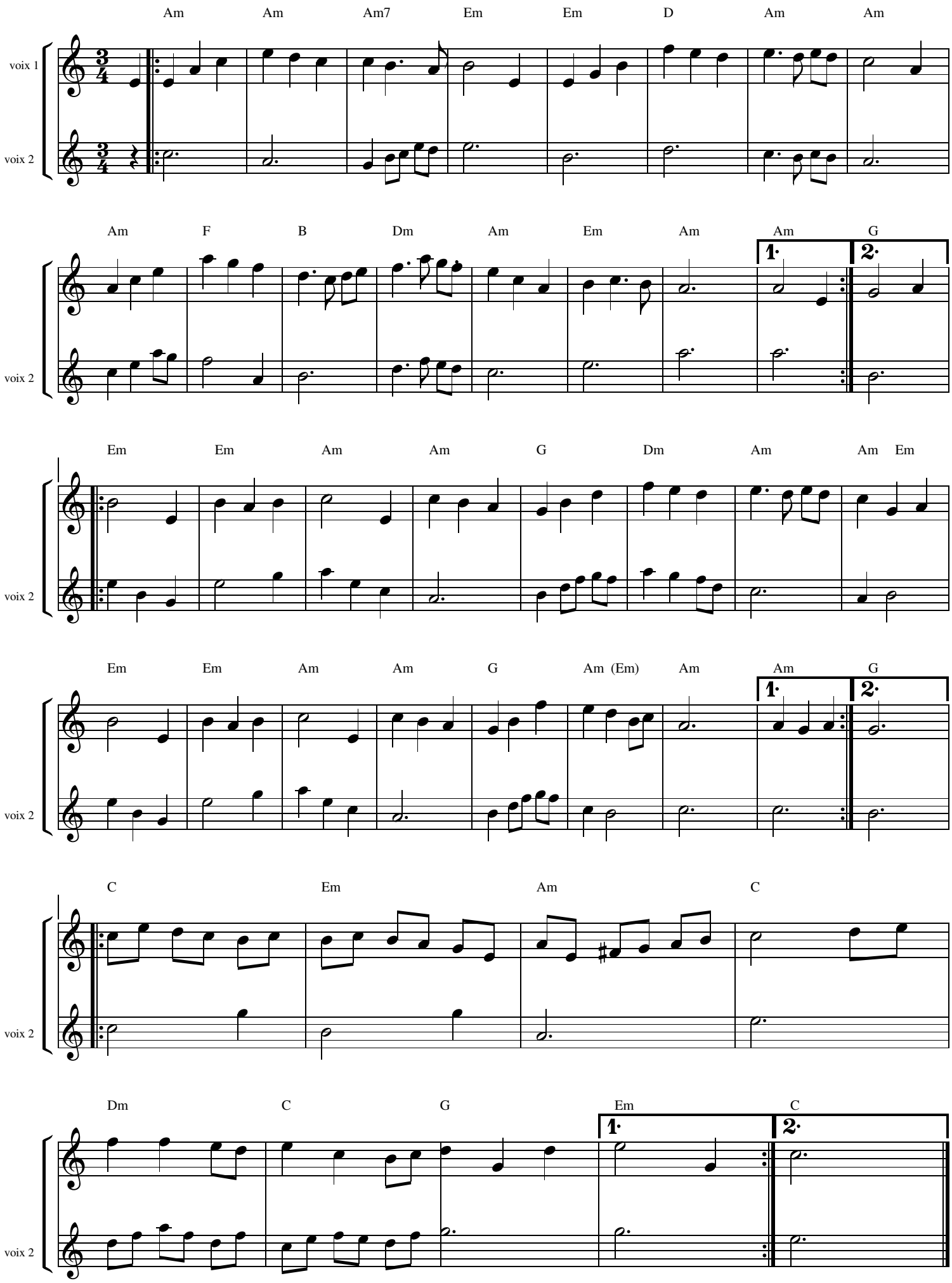Valse russe traditionnelle